Les petits marteaux

Jean-Philippe RAMEAU
Arr. Ch. Vanhoutte

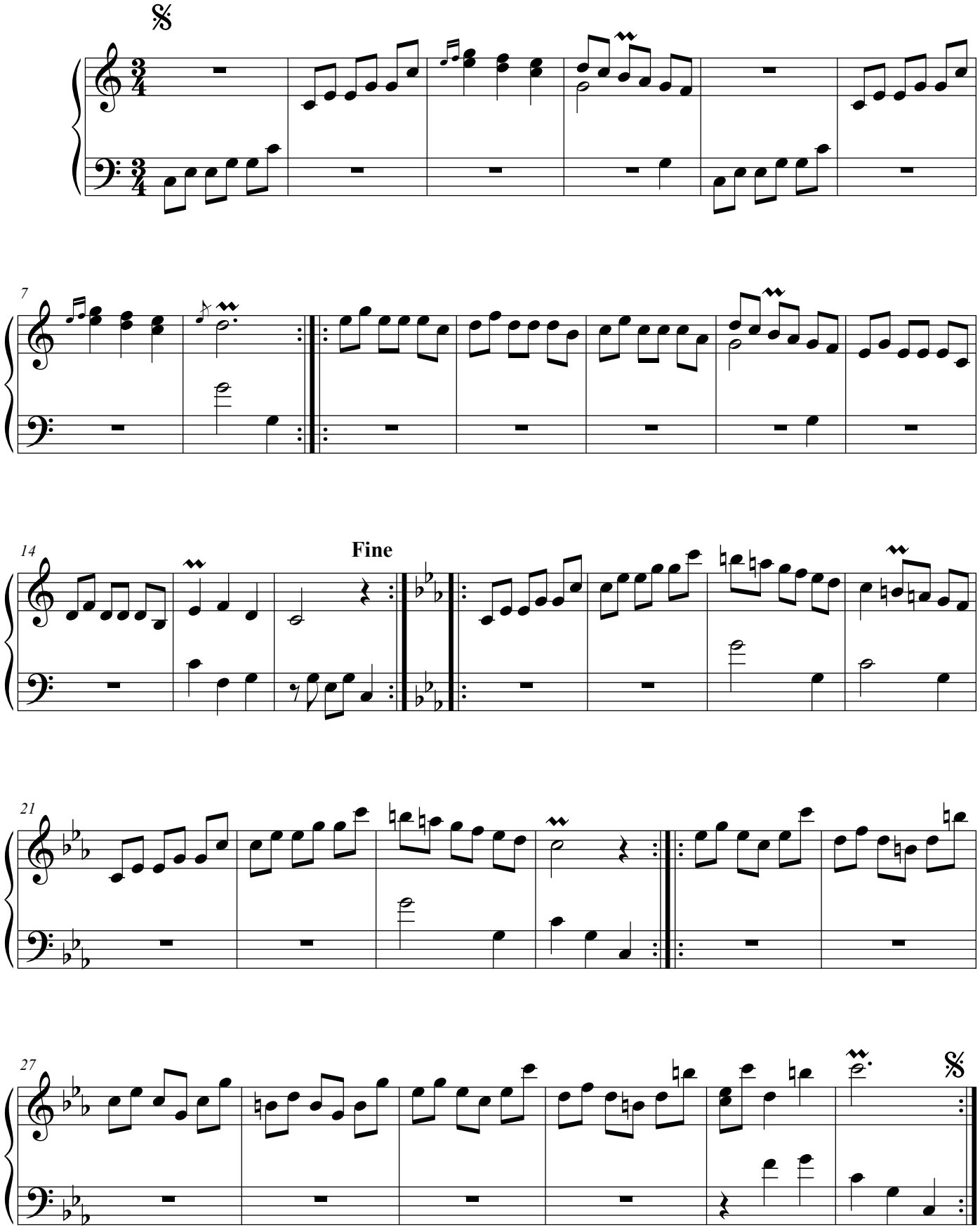

©ACPO 2024